Dear Bess, I hope you
are getting along in

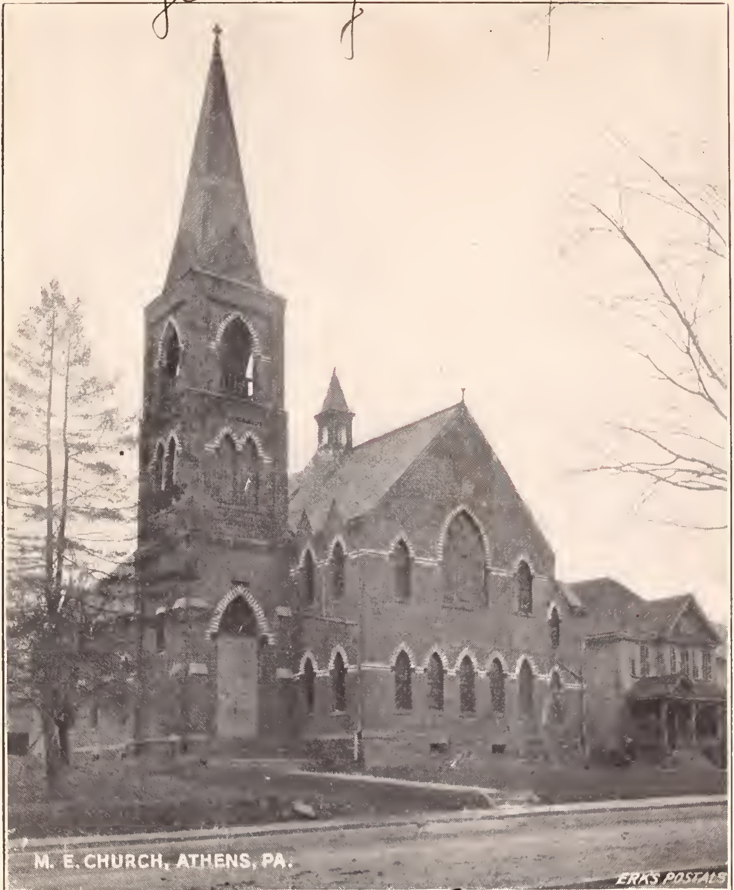
M. E. CHURCH, ATHENS, PA.

your school all right
We have company [illegible]
this mornin Reba Park and another girl.
M. Rose.

Post Card

PLACE
POSTAGE
STAMP HERE
DOMESTIC
ONE CENT
FOREIGN
TWO CENTS

Miss Bessie Snyder
New albany
Pa.

NEW ALBANY, PA.
7 PM
NOV 28
1906
REC'D.

THIS SIDE IS EXCLUSIVELY FOR THE ADDRESS

R. F. D. #46